guit 2

Tu Diagnostico
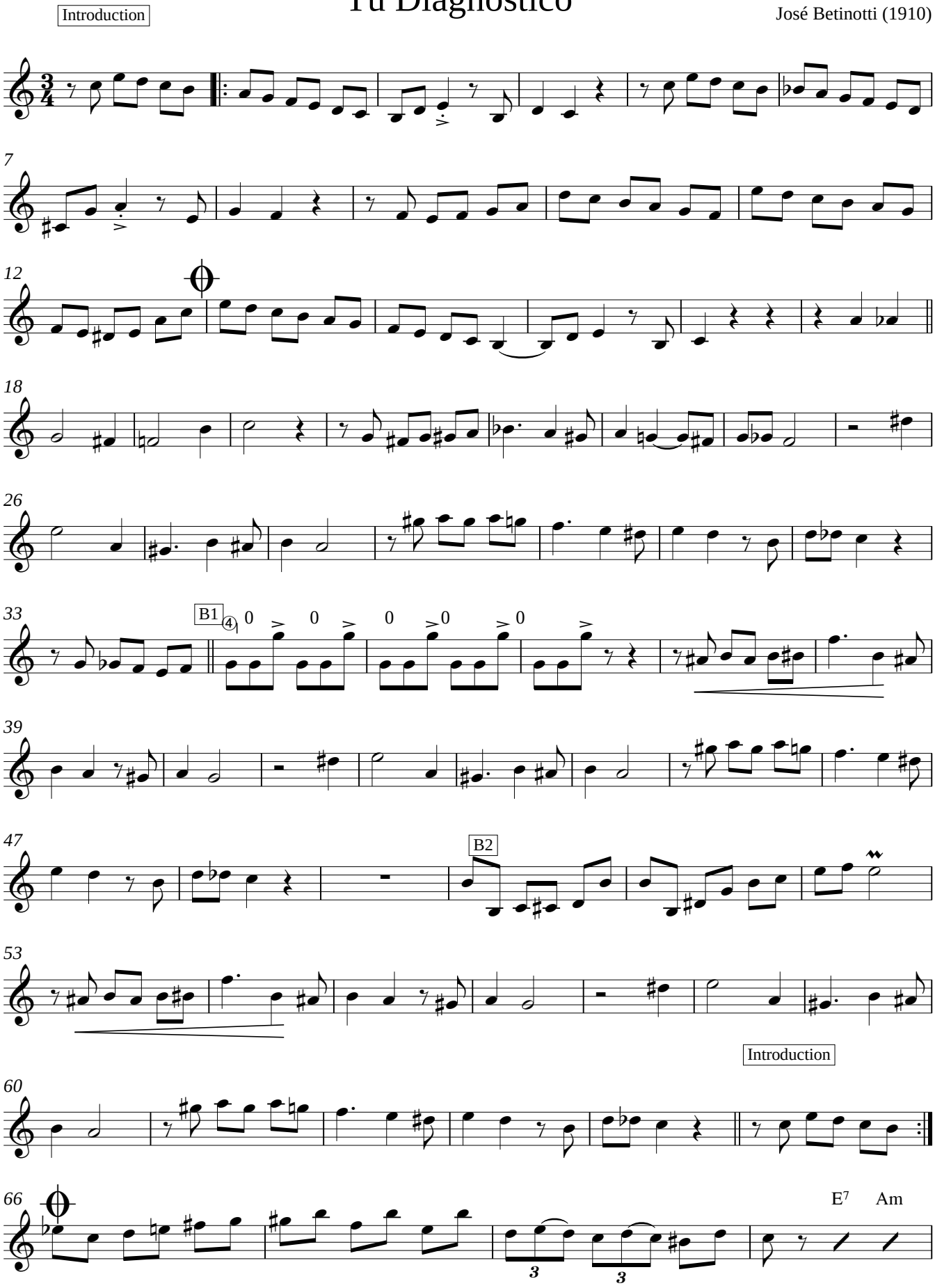
José Betinotti (1910)